p378
Za14
958/59

cp378
U Za14
1958/59

University of
NORTH
CAROLINA

Basketball Blue Book

WRESTLING
SWIMMING

1958
1959

THE LIBRARY

THE UNIVERSITY OF NORTH CAROLINA

Cp378
U2a14,1958/59

Varsity Schedule

	nt	Location
	]	Chapel Hill
	]	Chapel Hill
	South Carolina	Columbia
Dec. 19	Blue Grass Festival	Louisville
Dec. 20	Blue Grass Festival	Louisville
Dec. 29	Dixie Classic (Yale)	Raleigh
Dec. 30	Dixie Classic	Raleigh
Dec. 31	Dixie Classic	Raleigh
Jan. 3	Notre Dame	Charlotte
Jan. 8	Wake Forest	Chapel Hill
Jan. 14	N. C. State	Raleigh
Jan. 30	Clemson	Charlotte
Jan. 31	South Carolina	Charlotte
Feb. 4	Maryland	Chapel Hill
Feb. 6	Duke	Durham
Feb. 12	Wake Forest	Winston-Salem
Feb. 14	Loyola	Chicago
Feb. 18	N.C. State	Chapel Hill
Feb. 21	Maryland	College Park
Feb. 25	Virginia	Charlottesville
Feb. 28	Duke	Chapel Hill
Mar. 5, 6, 7	ACC Tournament	Raleigh

1957-58 Results

UNC		Opp.
79	Clemson	55
86	George Washington	59
91	Furman	74
70	South Carolina	58
73	Minnesota (Ky. Inv. Tourney)	67
64	West Virginia (Ky. Inv. Tourney)	75
63	St. Louis (Dixie Classic)	48
76	Duke (Dixie Classic)	62
39	N.C. State (Dixie Classic)	30
71	Wake Forest	45
79	William and Mary	63
82	Virginia	66
61	Maryland	74
57	N.C. State (overtime)	58
90	Clemson	81
115	South Carolina	88
75	Duke	91
73	Virginia	66
60	Wake Forest	57
70	Notre Dame	89
81	N.C. State	69
66	Maryland	59
46	Duke	59
62		
64		
74		

This book must not be taken from the Library building.

UNIVERSITY OF NORTH CAROLINA

1958-59 Basketball Blue Book

FOR PRESS, RADIO, TV PHOTOGRAPHERS

JAKE WADE, DICK BARKLEY . . . Editors

BASKETBALL DIRECTORY

Director of Athletics
CHARLES P. ERICKSON

Business Manager of Athletics
VERNON CROOK

Faculty Chairman of Athletics
OLIVER K. CORNWELL

Athletic Council

OLIVER K. CORNWELL (Chairman), H. D. WOLF, DR. E. M. HEDGPETH (Faculty); ISAAC T. AVERY, JR., RALPH STRAYHORN, LEE FOLGER (Alumni); WAYNE BISHOP, Pres. Athletic Association, DAVE SCURLOCK, Representative of Monogram Club, DON FURTADO, President of Student Body, (Student); Chancellor WILLIAM B. AYCOCK, CHARLES P. ERICKSON (Ex-Officio); R. A. FETZER (Honorary).

Varsity Coach
FRANK MCGUIRE, St. John's '36

Assistant and Freshman Coach
DEAN SMITH, Kansas '53

Assistant to the Coach
JOE QUIGG, North Carolina '58

Trainer
JOHN LACEY

Manager
ELLIOTT SCHWARTZ

Equipment Manager
JOHN J. KELLER, JR.

Sports Information Staff
JAKE WADE, Director; DICK BARKLEY, Assistant

Working Press tickets, applications and requests for any information, pictures, etc., should be made to Jake Wade, Director of Sports Information, Box 1047, Chapel Hill, N. C. Office Telephone: 9-3476. Home Telephone: 9-3591.

CONTENTS

Varsity Schedule Inside Front
1957-58 Results Inside Front
General Information 2
Administration 3
Athletic Director 4
Head Coach 5
Assistant Coach 6
Assistant to the Coach 7
Freshman Schedule 7
Carolina Honor Roll 8
1958-59 Opponents 9
Roberson Award 12
Prospectus 13
UNC vs. ACC Records 13
Rosters 14, 15
Profiles 16
1957-58 Individual Statistics 19
Year-by-Year 20
Coaches and Captains 21
Frosh Standouts 22
All-Time Records 23
Wrestling 24
Swimming 26

P37766

N.C. Collection
Library
University of N.C.

General Information

The University: Founded 1795, officially chartered in 1789 as State University.

Enrollment: 7,513.

Nickname: Tar Heels. Adopted because North Carolinians as natives are known as Tar Heels. The nickname was applied to the residents as long ago as the Revolutionary War because of the abundance of tar and turpentine in the state.

Mascot: A ram. First introduced in 1924.

Home Floor: Woollen Gymnasium, completed in 1938 and named by the Board of Trustees after the late Charles T. Woollen, Controller and Graduate Manager of Athletics, is the capital of athletics at the University. It is a model structure for intramurals, physical education training and teaching, and is extremely functional with enormous and flexible unity. It is converted, with portable bleachers, for playing of varsity basketball games. Seating capacity is 4,800. Varsity court is 94 by 50.

Game Times: Varsity games start at 8:15 p.m. Freshman game preliminaries start at 6:00 p.m.

Radio and Television: Clearance is necessary for broadcasts. This may be obtained through the Sports News Director.

Press Tickets: Applications should be made to Jake Wade, Sports News Director, as far in advance as possible.

Conference: The University of North Carolina is affiliated with the Atlantic Coast Conference. Other members are Maryland, Wake Forest, North Carolina State, Duke, South Carolina, Clemson and Virginia.

Colors: Carolina Blue and White. For home games the Tar Heels wear white uniforms with blue numerals and blue-red trim. Road uniforms are blue with white lettering.

COVER PHOTOS

FRONT—Bench scene, Coach McGuire, Trainer Lacey and friends.

BACK—Varsity Squad. Kneeling: (left to right) Ray Stanley, York Larese, Gehrmann Holland, John Crotty, Harvey Salz, Lou Brown. Standing: Head Coach Frank McGuire, Ass't Coach Dean Smith, Grey Poole, Doug Moe, Lee Shaffer, Dick Kepley, Hugh Donohue, Danny Lotz, Manager Elliott Schwartz, Ass't Coach Joe Quigg.

INSIDE BACK—Freshman Squad. Kneeling (left to right) Tom Anderson, Denny Clark, Don Walsh, George Poteet, Tom Butler, John Laws, Wayne Foushee. Standing: Manager Joe Bell, Coach Dean Smith, Lew Phillips, Hubert Callahan, Bill Hubbard, Jim Hudock, Ken McComb, Fred Engel, Jim Whicker, John Caldwell, Ass't Coach Joe Quigg, Manager Neil Lehrman.

Administration

WILLIAM B. AYCOCK
Chancellor

Faculty Chairman of Athletics
OLIVER K. CORNWELL

OTHER UNIVERSITY OFFICERS

Business Manager
J. A. Branch

Dean of the Faculty
James L. Godfrey

Dean of Student Affairs
Fred H. Weaver

Dean of Graduate School
Alexander Heard

Director of Development
Charles M. Shaffer

Administrator, Division of Health Affairs
Henry T. Clark, Jr.

CONSOLIDATED UNIVERSITY OFFICERS

President
William C. Friday

Vice-President and Finance Officer
W. D. Carmichael, Jr.

Vice-President for Graduate Studies and Research
William M. Whyburn

Provost
Donald B. Anderson

Business Officer and Treasurer
A. H. Shepard, Jr.

Charles P. (Chuck) Erickson

Athletic Director

Charles P. (Chuck) Erickson has been Director of Athletics at Carolina since June of 1952, succeeding Robert A. (Coach Bob) Fetzer, to whom he had been an assistant for a number of years previously.

As Assistant Director of Athletics, Erickson handled many of the details for Mr. Fetzer and built up a vast background of knowledge in such administration. He especially distinguished himself in scheduling high ranking football games, made possible by his popularity and wide connections.

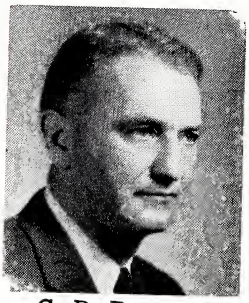

C. P. Erickson

A graduate of Carolina with a B.S. degree in Engineering in 1931, he has been connected with athletics at the University in one way or another for more than 20 years.

A native of Oak Park, Ill., he came to Carolina as a football player under Coach Chuck Collins, the old Notre Damer, after attending the University of Wisconsin for one year.

Chuck was good at the game as a fleet halfback on a squad that was loaded with skilled backs. He also was a track man.

Following his graduation in 1931, he entered business for two years and then returned to Chapel Hill to work with the athletic department. He served as Assistant Graduate Manager of Athletics, engaged in field work as a fund raiser and also had a hitch of coaching and scouting.

After a tour with the Navy as a Lt. Commander, he moved into Mr. Fetzer's office.

As Director of Athletics, he heads a comprehensive athletic program and has made a distinguished record.

Erickson for many years has doubled as Carolina's golf coach and has been outstandingly successful. His teams won Southern Conference championships, both team and individual, in 1952 and 1953, and his golfers were runners-up in both team and individual play in the 1953 NCAA championships. His 1956 team won team and individual titles in the ACC tournament with record scores.

He turned out a national champion in Harvie Ward (1949), who later won the British Amateur and twice the U. S. Amateur. He is a former president of the National Golf Coaches Association.

Erickson's interest in golf was directly responsible for construction of the University's own fine

(Continued on page 12)

Frank Joseph McGuire

Head Coach

Frank McGuire came to the University of North Carolina in 1952-53 and thus is entering his seventh season as head coach of the Tar Heels.

The handsome Irishman, who won a citation as the best groomed coach in the nation along with many other honors, has compiled a remarkable record here as he did at St. John's, his alma mater, where he was head coach five years.

A 43-year-old native of Manhattan, he attended Xavier High School in Brooklyn where he was outstanding in football, basketball and baseball. He entered St. John's University and was captain in both baseball and basketball. He was All-Metro in basketball and played in the first big college game in Madison Square Garden.

Graduating at St. John's in 1936, he returned to Xavier, then became head coach at St. John's in 1946-47. His five-year record was 106 wins, 36 losses. Four of his teams competed in the National Invitation tournament and two were involved in NCAA eliminations. His 1953 team, after upsetting Kentucky in the NCAA regionals at Raleigh, lost to Kansas in the finals.

At North Carolina his teams in six years have won 107 games while losing 43 and in 1957 won the National Championship with an unprecedented run of 32 consecutive victories without a defeat.

Nothing in sports in this area over so long a period has ever equalled the excitement and enthusiasm generated by McGuire's Miracle of 1956-57.

McGuire was presented by his admirers a handsome Cadillac automobile, painted Carolina

blue, and was named national "Coach of the Year" by every agency that deals out such an accolade. Among them was the Metropolitan writers who also back in 1952 had proclaimed him "Coach of the Year" when he was coaching at St. John's.

McGuire, who has a prepossessing personality, is a first rate public relations ambassador for the University. He has received nation-wide recognition for his efforts to improve crowd sportsmanship at games. He is also famed as a lecturer and conductor of clinics and spends much of the off-season in this endeavor, along with recruiting.

The Tar Heel coach recently became an author. His first book, "Offensive Basketball" was published in December by Prentice-Hall and has received excellent notices as a textbook and reference book for coaches. He has a companion book titled "Defensive Basketball" coming out soon.

The long suffering in the McGuire family, as the result of his extensive traveling and concentration on basketball, to which his life is dedicated, is his lovely wife, Pat, and his three children, two red-headed teen-age daughters and younger son. But they seem to make out all right in this hospitable Chapel Hill home where the "welcome" mat is always out to the many friends of their man and his fine family.

Dean Edwards Smith

Assistant Coach

Dean Edwards Smith, a native of Topeka, Kansas, last spring was appointed Assistant Basketball Coach at the University of North Carolina, succeeding James A. (Buck) Freeman, who resigned following last season.

Dean Smith, who is 27 years old, is a graduate of the University of Kansas and was on the national champion team of 1952 and the national runner-up team of 1953. He also played baseball and freshman football at Kansas.

Smith did his first coaching at Kansas, as an assistant. After that, while in the service, he played and coached in Germany.

He came here from the United States Air Force Academy where he had two years experience as assistant basketball coach and also coached baseball and golf. He was a lieutenant in the Air Force.

Smith is married to the former Ann Cleavinger of Manhattan, Kansas. His family includes two daughters, Sharon, 3 and Sandra, 2.

Joseph Francis Quigg

Assistant to the Coach

Joe Quigg is serving this season as Assistant to the Coach while on leave of absence from the professional New York Knickerbockers, recuperating from a leg fracture.

Quigg, who is 22 years old and a University of North Carolina graduate of 1958 with a Bachelor of Science degree in Industrial Relations, was a star player on the National champion team of 1957.

Quigg dropped in the two free throws in third overtime to beat Kansas in the titular game and also blocked a pass to Chamberlain to clinch the victory. That season Quigg averaged 10.3 points per game and collected 268 rebounds for an 8.7 average.

He was unable to play his last year of eligibility because of his pre-season leg injury. Signed by the Knickerbockers, he discovered in training that the injury had not sufficiently healed to play this season and he returned to his alma mater to help in the basketball office. He is still the property of the Knickerbockers.

1958-59 Freshman Schedule

Date	Opponent	Site
Dec. 3	*Hargrove Military	Home
Dec. 8	*High Point JV	Home
Dec. 13	Wake Forest	Burlington, N. C.
Dec. 15	Campbell College	Away
Jan. 8	*Wake Forest	Home
Jan. 14	*N. C. State	Away
Feb. 3	N. C. State	Burlington, N. C.
Feb. 4	*Wilmington College	Home
Feb. 6	*Duke	Away
Feb. 12	*Wake Forest	Away
Feb. 18	*N. C. State	Home
Feb. 23	High Point JV	Away
Feb. 28	*Duke	Home

* Denotes preliminary to Varsity game.

Carolina Honor Roll

CARTWRIGHT CARMICHAEL: All-America, 1923, 1924; All-Southern, 1922-1924.

JACK (SPRATT) COBB: All-America, 1924, 1925, 1926; Helms Player of Year, 1926; Helms Hall of Fame; All-Southern, 1924, 1925, 1926.

BILL DODDERER: All-Southern, 1924, 1925, 1926.

A. MORRIS (MONK) McDONALD: All-Southern, 1922, 1924.

ARTHUR NEWCOMBE: All Southern Conference, 1926.

VIRGIL WEATHERS: All-Southern Conference, 1932.

TOM ALEXANDER: All-Southern Conf., 1932.

GEORGE GLAMACK: All-America, 1940, 1941; Helms Player of the Year, 1941; Helms All-Time Team; Helms Hall of Fame; All-Southern Conference, 1940.

JIM JORDAN: All-America, 1945; All-Southern Conference, 1945; Conference Most Valuable, 1945.

JOHN (HOOK) DILLON: All-America, 1946.

JIM McCACHREN: All-Southern Conference, 1934, 1935, 1936.

STEWART (SNOOKS) AITKEN: All-Southern Conference, 1935.

IVAN (JACK) GLACE: All-Southern Conference, 1935.

EARL RUTH: All-Southern Conference, 1937.

BOB ROSE: All-Southern Conference, 1941.

BERNIE MOCK: All-Southern Conference, 1944.

BOYCE BOX: All-Southern Conference, 1944.

MANNY ALVAREZ: All-Southern Conference, 1945.

JIM WHITE: All-Southern Conference, 1947.

BOB PAXTON: All-Southern Conference, 1947, 1948.

HUGO KAPPLER: All-Southern Conference, 1949.

COY CARSON: All-Southern Conference, 1949.

SKIPPY WINSTEAD: All-Southern Conference Tournament, 1954.

LENNIE ROSENBLUTH: All-America (3rd team) 1955, All-America (2nd team) 1956, All-America (1st team) 1957, All-Atlantic Coast Conference 1955, 1956, 1957, All-Dixie Classic 1955, 1956, 1957, All-Atlantic Coast Conference Tournament 1956, 1957, All-NCAA Tournament, 1957.

PETE BRENNAN: All-America 1958, All-Atlantic Coast Conference 1958, All-Atlantic Coast Conference Tournament team 1957, 1958, All-Dixie Classic 1957, All-Kentucky Invitational Tournament 1957, Most Outstanding Player, Dixie Classic 1958.

TOMMY KEARNS: All-America (3rd team) 1958, All-Atlantic Coast Conference 1957, 1958.

1958-59 OPPONENTS

CLEMSON COLLEGE

At Chapel Hill, Dec. 3; at Charlotte, Jan. 30

Conference: Atlantic Coast Conference. Location: Clemson, S. C. Nickname: The Tigers. Enrollment: 3,750. Colors: Burnt Orange and Purple. Home Court: Field House. Capacity: 3,000. Athletic Director: Frank Howard. Head Coach: Press Maravich (Davis-Elkins '41). Assistant Coach: Bobby Roberts (Furman '53). 1957-1958 Overall Record: 8-16. 1957-1958 Conference Record: 4-11. Series Record with North Carolina: Won 1, lost 26. Team Captain: Doug Hoffman. 1957-1958 High Scorer: Vince Yockel (332). Returning Lettermen: Don Carver, f, 6-4; Doug Hoffman, f, 6-2; George Krajack, f, 6-3; Jim Lewis, f, 6-3; Frank Clarke, c, 6-7; Walt Gibbons, c, 6-7; Dutch Shample, g, 6-0; Bill Warren, g, 6-3.

UNIVERSITY OF VIRGINIA

At Chapel Hill, Dec. 8; At Charlottesville, Va., Feb. 25

Conference: Atlantic Coast. Location: Charlottesville, Va. Nickname: Cavaliers. Enrollment: 4,500. Colors: Orange and Blue. Home Court: Memorial Gym. Capacity: 3,500. Athletic Director: G. K. Tebell. Head Coach: William T. McCann (Virginia '41). Assistant Coach: Richard W. Wilkinson (Virginia '55). 1957-1958 Overall Record: 10-13. 1957-1958 Conference Record: 6-8. Series record with North Carolina: Won 21, lost 34. Team Co-Captains: John Siewers and Bill Metzger. 1957-1958 High Scorer: Herbert Busch (365). Returning Lettermen: Bill Metzger, f, 6-6; John Siewers, f, 6-5; Herbert Busch, c, 6-7; Bob Mortell, c, 6-8; Paul Adkins, g, 6-0; John Haner, g, 6-3; Dick Stobbs, f, 6-3.

UNIVERSITY OF SOUTH CAROLINA

At Columbia, S. C., Dec. 17; At Chapel Hill, Jan. 31

Conference: Atlantic Coast. Location: Columbia, S. C. Nickname: Gamecocks. Enrollment: 5,000. Colors: Garnet and Black. Home Court: Carolina Fieldhouse. Capacity: 4,100. Athletic Director: Rex Enright. Head Coach: Walter Hambrick (Morehead State '50). Assistant Coach: Ken Rosemond (North Carolina '57). 1957-1958 Overall Record: 5-19. 1957-1958 Conference Record: 2-12. Series record with North Carolina: Won 8, lost 29. Team Captain: Ray Pericola. 1957-1958 High Scorer: Ray Pericola (363). Returning Lettermen: Ray Pericola, g, 6-2; Dickie Prater, g, 6-3; Mike Callahan, f, 6-6; Bob Frantz, f, 6-7; Fred Lentz, c, 6-8; Walt Hudson, f, 6-5; Larry Dial, c, 6-10; Fred Luigs, f, 6-4.

UNIVERSITY OF NOTRE DAME

At Louisville, Ky., Dec. 19
At Charlotte, N. C., Jan. 3—Televised

Conference: None. Location: Notre Dame, Indiana. Nickname: "Fighting Irish." Enrollment: 6,000 men. Colors: Blue and Gold. Home Court: Fieldhouse. Capacity: 4,000. Athletic Director: Edward W. Krause. Head Coach: John J. Jordan (Notre Dame '35). Assistant Coach: Jim Gibbons (Notre Dame '53). 1957-1958 Record: Won 24, lost 5. Series record with North Carolina: Won 1, lost 0. Co-Captains: Tom Hawkins and Gene Duffy. 1957-1958 High Scorer: Tom Hawkins (730). Returning Lettermen: Gene Duffy, g, 5-7; Tom Hawkins, f, 6-5; Mike Graney, c, 6-5; Tom Reinhart, c-f, 6-5.

YALE UNIVERSITY

At Raleigh, N. C., Dec. 29

Conference: Ivy League. Location: New Haven, Conn. Nickname: Elis, Bulldogs. Enrollment: 3,910 (undergrads). Colors: Yale Blue. Home Court: Payne Whitney Gym. Capacity: 3,100. Athletic Director: DeLaney Kiphuth. Head Coach: Joseph Vancisin (Dartmouth '44). Assistant Coach: Vito DeVito (Arnold College). 1957-1958 Overall Record: 14-10. 1957-1958 Conference Record: 9-5. Series record with North Carolina: Won 1, lost 1. Team Captain: William Bodman. 1957-1958 High Scorer with Points Made: Larry Downs (472). Returning Lettermen: William Bodman, f, 6-2; Larry Downs, f, 6-5; Gerard Glynn, c, 6-10; Sterling Harwell, c, 6-6; Daniel McFadden, f, 6-2; Thomas Molumphy, g, 5-11; Alki Scopelitis, g, 5-11.

WAKE FOREST COLLEGE

At Chapel Hill, Jan. 8; At Winston-Salem, Feb. 12

Conference: Atlantic Coast. Location: Winston-Salem, N. C. Nickname: Demon Deacons. Enrollment: 2,495. Colors: Old Gold and Black. Home Court: Memorial Coliseum. Capacity: 8,200. Athletic Director: William H. Gibson (Wake Forest '29). Head Coach: Horace A. McKinney (North Carolina '46). Assistant Coach: Al DePorter (Wake Forest '54). 1957-1958 Overall Record: 6-17. 1957-1958 Conference Record: 3-11. Series record with North Carolina: Won 23, lost 66. Team Captain: Olin Broadway. 1957-1958 High Scorer: Dave Budd (364). Returning Lettermen: Olin Broadway, f, 6-3; Dave Budd, f, 6-6; Dickie Odom, f, 6-5; Winston Wiggins, c, 6-6; Charles Forte, g, 6-0; George Ritchie, g, 6-0; Bill Greene, g, 6-1.

N. C. STATE COLLEGE

At Raleigh, Jan. 14; At Chapel Hill, Feb. 18

Conference: Atlantic Coast. Location: Raleigh, N. C. Nickname: Wolfpack. Enrollment: 5,705. Colors: Red and White. Home Court: Rey-

nolds Coliseum. Capacity: 12,400. Athletic Director: Roy B. Clogston. Head Coach: Everett N. Case (Wisconsin '23). Assistant Coach: Vic Bubas (N. C. State '51). 1957-1958 Overall Record: 18-6. 1957-1958 Conference Record: 10-4. Series record with North Carolina: Won 35, lost 50. Team Captain: Lou Pucillo. 1957-1958 High Scorer with Points Made: Lou Pucillo (378). Returning Lettermen: Don Gallagher, f, 6-4; Bob MacGillivray, f, 6-4; George Stepanovich, f, 6-4; John Richter, c. 6-8; Lou Pucillo, g, 5-9; Dan Englehardt, g, 6-0.

UNIVERSITY OF MARYLAND

At Chapel Hill, Feb. 4, at College Park Md., Feb. 21

School: Maryland. Conference: ACC. Location: College Park, Md. Nickname: Terrapins. Enrollment: 10,000. Colors: Red and White. Home Court: Cole Student Activities Bldg. Capacity: 12,500. Athletic Director: William W. Cobey. Head Coach: Bud Millikin (Okla. A&M '42). Assistant Coach: Perry Moore (Md. 1958). 1957-1958 Overall Record: Won 22, lost 7. 1957-1958 Conference Record: Won 9, lost 5. Series Record with North Carolina: Won 21, lost 31. Team Captain: Game captains. 1957-1958 High Scorer: Charles McNeil (401). Returning Lettermen: Bill Murphy, f, 6-3; Charles McNeil, f, 6-6; Al Bunge, c, 6-9; Gene Danko, g, 6-2; Tim Halleck, f, 6-0; Jerry Bechtle, g, 6-2; Julian Weingarten, f, 6-4; Pete Crukar, g, 6-1.

DUKE UNIVERSITY

At Durham, Feb. 6; At Chapel Hill, Feb. 28—Televised

Conference: Atlantic Coast. Location: Durham, N. C. Nickname: Blue Devils. Enrollment: 5,200. Colors: Navy Blue and White. Home Court: Duke Indoor Stadium. Capacity: 8,800. Athletic Director: E. M. Cameron. Head Coach: Harold Bradley (Hartwick '34). Assistant Coach: Fred Shabel (Duke '54). 1957-1958 Overall Record: 18-7. 1957-1958 Conference Record: 11-3. Series record with North Carolina: Won 37, lost 41. Team Co-Captains: Marty Joyce and Jerry Robertson. 1957-1958 High Scorer: Jim Newcome (331). Returning Lettermen: Jerry Robertson, f, 6-6; Marty Joyce, g, 5-11; George Barrett, f, 6-4; Larry Bateman, c, 6-6; Bill Watson, g, 6-2.

LOYOLA U. OF CHICAGO

At Chicago, Feb. 14

School: Loyola University of Chicago. Conference: Independent. Location: 6525 North Sheridan Road, Chicago 26, Illinois. Nickname: "Ramblers." Enrollment: 8818. Colors: Maroon and Gold. Home Court: Alumni Gym. Capacity: 2,500. Athletic Director: John W. Bieri, S.J. Head Coach:

George M. Ireland (Notre Dame '36). Assistant Coach: William C. Shay (De Paul). 1957-1958 Record: Won 16, lost 8. Series Record with North Carolina: Won 1, lost 0. Team Captains: Al Norville and Paul Sheedy. 1957-1958 High Scorer: Al Norville (434). Returning Lettermen: Jim Gorman, c, 6-7; Frank Hogan, g, 6-2; Al Norville, f, 6-4; Tom O'Connor, g, 6-3; Ron Schwingen, g, 5-10; Paul Sheedy, g, 6-2.

— CHUCK ERICKSON —

(Continued from page 4)

18-hole course and club house. He became a firm friend of Mr. A. E. Finley of Raleigh, whose contributions made these projects possible.

Erickson has been chairman of the important Atlantic Coast Conference television and bowl committees.

He is married to the former Mildred Wanell and they have a teen-age daughter, Susan.

Foy Roberson, Jr. Memorial Award

The Foy Roberson, Jr., Memorial Medal is awarded each year by the late Dr. and Mrs. Foy Roberson in memory of their son, Foy, Jr., Class of 1940, varsity basketball 1938-39-40. He was a Second Lieutenant of the Army Air Corps and was killed in a collision at sea on December 21, 1941.

The Medal goes to the player chosen as having made the chief contribution to team morale and sportsmanship.

Past winners:

1943—George Ennis McCachren
1944—Jack Fitch
1945—James Jordan
1946—Robert Paxton
1947—James D. White
1948—Taylor Thorne
1949—Daniel Nyimicz
1950—John Tsantes
1951—Charles Thorne
1952—Harold Deasy
1953—Vince Grimaldi
1954—Jerry Vayda
1955—Jerry Vayda
1956—Jerry Vayda
1957—Lennie Rosenbluth
1958—Tommy Kearns

Prospectus

This is a "rebuilding" year for the Tar Heels, as Coach Frank McGuire puts it, but the squad is expected to improve steadily and reach its peak late in the season.

As to how good it will become by ACC tournament time remains to be seen, but despite its inexperience, it has good potential.

Gone are all the flaming stars of the National Champion team of two seasons ago except Captain Danny Lotz, who was the "sixth" man on that squad but was used sparingly last year because of injuries. He is the only senior on the squad.

At that, there are eight lettermen and the squad has good depth and fine height. Pre-season practice indicated it will be a high spirited and determined team with most of the players having good shots and skills, needing only experience to make them effective.

In addition to Lotz, the lettermen are Harvey Salz, Ray Stanley, John Crotty and Gehrmann Holland, back court men, and Grey Poole, Lee Shaffer, and Dick Kepley, forwards and centers. Salz, Kepley and Shaffer played regularly last season as sophomores, but the others have seen very limited action.

Doug Moe heads an impressive sophomore brigade. The handsome, smooth working 6-5 Brooklyn boy promises to be a very fine operative. York Larese, 6-3½, New York, unable to play last year because of a knee injury, brings to the squad some extraordinary shooting ability. Lou Brown and Hugh Donohue round out the squad. All of the players are well over six feet in height with the exception of 5-11 Crotty.

This is a team that might surprise, but Coach McGuire is afraid the players are at least a year away from their full potential.

UNC Record vs. ACC Members

Opponents	Won	Lost
Wake Forest	66	23
N. C. State	50	35
Duke	41	37
Virginia	34	21
Maryland	31	22
South Carolina	29	8
Clemson	26	1
TOTALS	277	147

University of North Caro

Name	Pos.	Ltrs.	Age	Hgt.	W
33 *Danny Lotz	F	2	21	6-7	2
43 *Grey Poole	F	1	20	6-5	2
12 *Lee Shaffer	F	1	19	6-7	2
35 Doug Moe	F	0	19	6-5	2
34 *Dick Kepley	C	1	21	6-8	2
41 Hugh Donohue	C	0	18	6-8	2
30 *Ray Stanley	G	1	20	6-4	2
42 *Harvey Salz	G	1	21	6-1	1
11 *John Crotty	G	1	20	5-11	1
31 *Gehrmann Holland	G	1	21	6-1½	1
22 York Larese	G	0	20	6-3½	1
32 Lou Brown	G	0	19	6-3	1

* Denotes letterman.

1958-59 Fr

No.	Name	Pos.
35	John O'Bannon	F
30	Hubert Callahan	F
31	Fred Engel	F
32	Bill Hubbard	F
43	Lew Phillips	F
34	Jim Whicker	F
41	Jim Hudock	C
44	Ken McComb	C
22	Louis Sullivan	G
12	Ward Marslender	G
40	Denny Clark	G
11	Wayne Foushee	G
33	John Laws	G
42	George Poteet	G
20	Don Walsh	G

958-59 Basketball Roster

r	High School	Hometown
	Northport	Northport, Long Is.
	Needham Broughton	Raleigh, N. C.
	Baldwin	Pittsburgh, Pa.
h.	Erasmus Hall	Brooklyn, N. Y.
	Thomas Jefferson	Roanoke, Va.
h.	St. Ann's, NYC	Bronx, N. Y.
	Loughlin	Brooklyn, N. Y.
	Thomas Jefferson	Brooklyn, N. Y.
	St. Peter's J. C.	Bayonne, N. J.
	Beaufort	Beaufort, N. C.
h.	St. Ann's, NYC	New York City
h.	St. Michael's	Jersey City, N. J.

an Roster

Hgt.	Wgt.	Hometown
6'1"	175	Marshall, Va.
6'2"	174	Long Island, N. Y.
6'2"	170	Fuquay Springs, N. C.
6'3"	180	Raleigh, N. C.
6'2"	185	Morehead City, N. C.
6'2"	180	North Wilkesboro, N. C.
6'7"	220	Tunkhannock, Pa.
6'6"	235	White Plains, N. Y.
5'11"	155	Florence, S. C.
6'1"	180	Washington, D. C.
6'1"	160	Short Hills, N. J.
6'2"	145	Durham, N. C.
6'0"	170	Kinston, N. C.
6'1"	175	Hendersonville, N. C.
6'0"	160	Riverdale, N. Y.

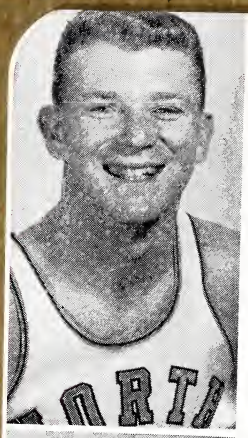

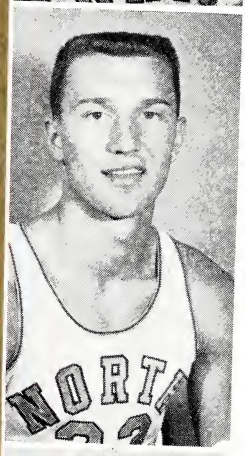

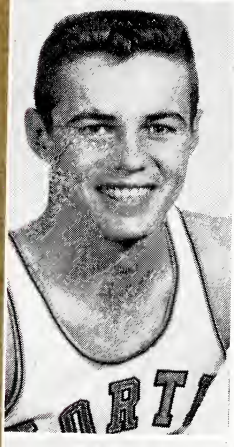

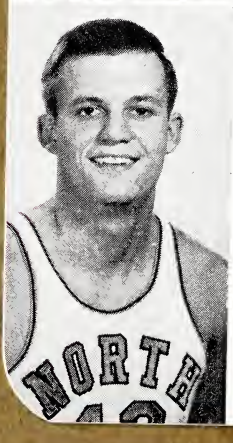

Profiles

12—LEE SHAFFER **BUS. ADM.**
Jr., 19, 6-7, 220, Pittsburgh, Pa. . . . Has great potential. . . . Excellent shot from corner and pivot. . . . Swished 286 points through the nets last year. . . . Had fine 43% field goal accuracy. . . . Should develop into one of best rebounders in conference. . . . Very fast, despite his size. . . . Has good spring, can dunk ball effectively with either hand.

33—DANNY LOTZ **ENGLISH**
Sr., 21, 6-7, 215, Northport, L. I., N. Y. . . . Captain. . . . Only senior on squad. . . . Is expected to regain sophomore form when he was a top reserve on NCAA Championship outfit. . . . Action last year limited due to injuries. . . . Has excellent left-hand jump shot. . . . Son of Baptist minister . . . member of Grail and campus leader.

35—DOUG MOE **LIB. ARTS**
Soph., 19, 6-5, 205, Brooklyn, N. Y. . . . Top player on frosh team last year. . . . Has ability to play either guard or forward. . . . Probably will see action at all positions before year is over. . . . Good all-around performer, although he lacks experience. . . . Exceptional defensive player. . . . Ineligible part of last season.

43—GREY POOLE **BUS. ADM.**
Jr., 20, 6-5, 215, Raleigh, N. C. . . . After seeing limited action last year, Grey is expected to fight for more activity this year. . . . Has shown vast overall improvement. . . . Needs experience. . . . Reported overweight but is working to get into condition.

Profiles

34—DICK KEPLEY **LIB. ARTS**
Jr., 21, 6-8, 225, Roanoke, Va. . . . After being moved into starting lineup unexpectedly last year when Quigg was injured, Dick became one of top sophs in league. . . . Year of experience should definitely show in his performance this year. . . . Probably still a year away from being a top-notch collegiate pivot man. . . . Possesses excellent reach and therefore plays an inch taller than 6'8". . . . Practically won N. C. State game at Raleigh last year by himself. . . . Fine rebounder, has developed good hook shot.

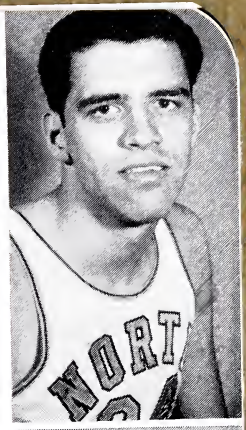

41—HUGH DONOHUE **IND. REL.**
Soph., 18, 6-8, 223, Bronx, N. Y. . . . Promising youngster who lacks experience. . . . At relatively young age of 18, he is a year away from seeing much action. . . . Although he will be used primarily at pivot this year, he is basically a corner man, where he played in high school. . . . Has good attitude and learns quickly, so possibly may be great help before season is completed.

42—HARVEY SALZ **LIB. ARTS**
Jr., 21, 6-1, 185, Brooklyn, N. Y. . . . Excellent shot and exceptional ballhandler. . . . Team playmaker. . . . Scored 266 points last season for 10.2 average. . . . Has amazing ability to come up with "the great play." . . . Year of experience has helped him in selection of shots. . . . Expected to be consistent high scorer. . . . Great middle-man on fast break.

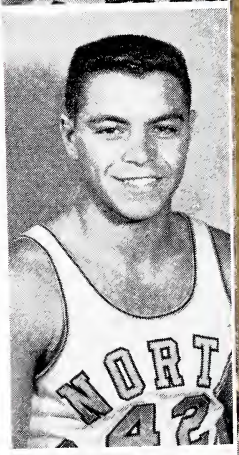

30—RAY STANLEY **ACCOUNT.**
Jr., 20, 6-4, 200, Brooklyn, N. Y. . . . Making adjustment from forward to backcourt very rapidly. . . . Has all potential and moves to develop into a fine guard. . . . Fastest man on team. . . . Can "dunk" the ball. . . . Came off bench in ACC Tourney a year ago and did exceptional job. . . . Outstanding broad-jumper on track team.

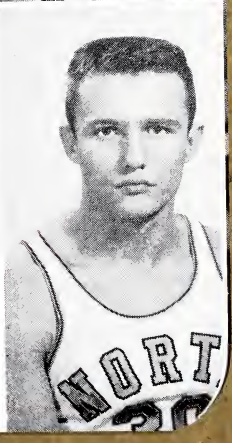

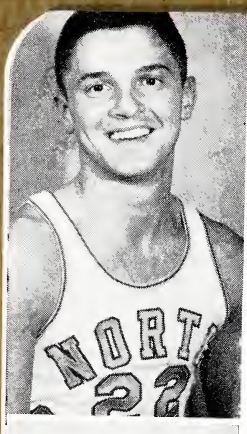

Profiles

22—YORK LARESE SOCIOLOGY
Soph., 20, 6-4, 190, New York, N. Y. . . . Sat out last year because of knee operation. . . . Splendid shooter. . . . Is challenger for first team berth . . . Possesses quick and sure hands. . . . York is considered a great passer and therefore has made transfer to backcourt from forward slot.

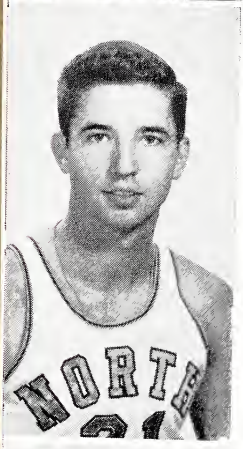

31—GEHRMANN HOLLAND ENG.
Jr., 21, 6-1, 190, Beaufort, N. C. . . . Did not see action last season after playing in 12 contests for 1957 NCAA Champs. . . . Fine one-hand set shooter. . . . Should be a leading reserve, either at guard or forward.

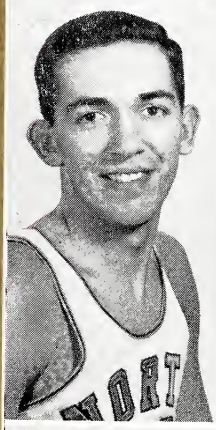

32—LOU BROWN LIB. ARTS
Soph., 19, 6-3, 195, Jersey City, N. J. . . . One of best shooters on team. . . . Outstanding frosh performer last season. . . . May see action in backcourt in "spot" roles. . . . Needs to improve other phases of game before becoming a starter.

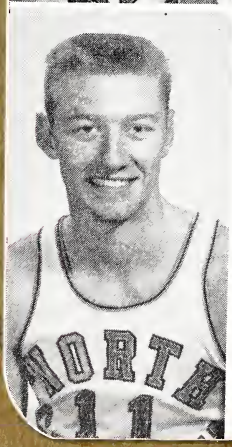

11—JOHN CROTTY HISTORY
Jr., 20, 5-11, 162, Bayonne, N. J. . . . Fine defensive player. . . . Very agile, with quick reflexes. . . . Saw considerable action last year in spot performances. . . . Was usually used in protecting a lead or pressing opponents in late stages of game. . . . Only man on squad under six feet. . . . Expected to be a great help this year. . . . Effective with jump shot and drives well.

1957-58 UNC INDIVIDUAL STATISTICS

Name	G	FGA	FGM	Pct.	FTA	FTM	Pct.	Reb.	Avg.	PF	Pts.	Avg.
Pete Brennan	26	388	170	.436	291	214	.735	303	11.7	85	554	21.3
Tommy Kearns	26	328	135	.412	188	118	.627	93	3.6	71	388	14.9
Lee Shaffer	26	240	103	.430	108	80	.731	159	6.1	70	286	11.0
Harvey Salz	26	258	103	.399	84	64	.761	100	3.8	58	266	10.2
Bob Cunningham	26	160	50	.313	52	31	.596	126	4.8	77	131	5.0
Dick Kepley	26	137	44	.321	50	37	.740	153	5.9	52	125	4.8
Ray Stanley	21	46	19	.413	20	11	.550	31	1.5	29	49	2.3
Danny Lotz	18	21	5	.238	15	8	.533	30	1.7	20	18	1.0
Roy Searcy	16	22	7	.318	12	7	.583	17	1.1	13	21	1.3
John Crotty	18	17	8	.470	20	13	.650	11	0.6	18	29	1.6
Grey Poole	12	4	0	.000	1	0	.000	2	0.1	2	0	0.0
UNC TOTALS	26	1621	642	.396	840	583	.694	1157	44.5	493	1867	71.8
OPPONENTS TOTALS	26	1563	605	.387	602	475	.789	1061	40.8	565	1688	64.9

Tar Heels Year by Year

Year	Won	Lost	UNC Pts.	Opp Pts
1911	8	3	343	26
1912	4	5	234	20
1913	5	6	271	22
1914	10	8	584	55
1915	6	10	386	44
1916	12	6	527	42
1917	5	4	313	27
1918	9	3	456	30
1919	9	7	542	42
1920	7	9	471	47
1921	11	8	652	47
1922	14	3	605	44
1923	14	7	575	35
1924	23	0	845	44
1925	18	5	697	46
1926	20	5	937	56
1927	17	7	787	51
1928	16	2	610	41
1929	17	8	750	61
1930	14	11	806	64
1931	15	9	707	50
1932	16	5	678	51
1933	12	5	651	49
1934	18	4	730	52
1935	23	2	828	60
1936	21	4	887	72
1937	18	5	830	64
1938	16	5	828	67
1939	10	11	818	80
1940	18	3	957	76
1941	15	8	1114	88
1942	10	7	713	59
1943	12	10	894	83
1944	15	9	1045	91
1945	19	6	1340	90
1946	29	5	1887	133
1947	19	8	1433	125
1948	20	7	1452	125
1949	19	6	1486	137
1950	17	12	1652	159
1951	12	15	1767	179
1952	12	15	1741	179
1953	17	10	2014	187
1954	11	10	1439	133
1955	10	11	1599	159
1956	18	5	1839	163
1957	32	0	2537	209
1958	19	7	1867	168
48 year Total	712	311	47,124	39,544
	Pct.: .696			

Tar Heel Coaches and Captains

Year	Coach	Captain
1911	Nat Cartmell	Marvin Ritch
1912	Nat Cartmell	Junius Smith
1913	Nat Cartmell	Ben Edwards
1914	Nat Cartmell	Meb Long
1915	Charles Doak	Meb Long
1916	Charles Doak	John G. Johnson
1917	Howell Peacock	George Tennent
1918	Howell Peacock	George Tennent
1919	Howell Peacock	Revnolds Cuthberson
1920	Fred Boye	Billy Carmichael
1921	Fred Boye	Carlyle Shepard
1922	Fred Boye	Cart Carmichael
1923	Fred Boye	Monk McDonald
1924	Norman Shepard	Winton Green
1925	Monk McDonald	Jack Cobb
1926	Harlan Sanborn	Bill Dodderer
1927	James Ashmore	Bunn Hackney
1928	James Ashmore	Billy Morris
1929	James Ashmore	Nap Lufty
1930	James Ashmore	Puny Harper
1931	James Ashmore	Artie Marpet
1932	George Shepard	Tom Alexander
1933	George Shepard	Wilmer Hinees
1934	George Shepard	Dave McCachren
1935	George Shepard	Stewart Aiken
1936	Walter Skidmore	Jim McCachren
1937	Walter Skidmore	Earl Ruth
1938	Walter Skidmore	Earl Ruth
1939	Walter Skidmore	Bill McCachren
1940	Bill Lange	Ben Dilworth
1941	Bill Lange	George Glamack and Jim Howard
1942	Bill Lange	Bob Rose
1943	Bill Lange	George Payne and George McCachren
1944	Bill Lange	(Game)
1945	Ben Carnevale	(Game)
1946	Ben Carnevale	Lew Hayworth
1947	Tom Scott	Jim Hamilton and Jim White
1948	Tom Scott	Bob Paxton
1949	Tom Scott	Dan Nymicz
1950	Tom Scott	Nemo Nearman
1951	Tom Scott	Charlie Thorn and Hugo Kappler
1952	Tom Scott	Howard Deasy
1953	Frank McGuire	Vince Grimaldi and Jack Wallace
1954	Frank McGuire	(Game)
1955	Frank McGuire	Paul Likens and Al Lifson
1956	Frank McGuire	Jerry Vayda
1957	Frank McGuire	Lennie Rosenbluth
1958	Frank McGuire	Pete Brennan

Freshman Standouts

KEN McCOMB, 6'6", 238 pounds—Big boy from White Plains, N. Y. . . . Was star performer at Ardsley High where he captained team. . . . Twice won All-Westchester County honors. . . . Also outstanding baseball pitcher. . . . Three-letter man. . . . Outstanding prospect.

JIM HUDOCK, 6'7", 220 pounds—Former standout for Tunkhannock, Pa. High School. . . . A member of National Honor Society. . . . Excellent football end also . . . Won high school cage and gridiron honors. . . . 2nd team All-State football. . . . Has brother playing for Pittsburgh Steelers. . . . Could be great college cage star. . . . Plans to major in Industrial Relations.

BILL HUBBARD, 6'3", 180 pounds—A Morehead Scholar. . . . Played for Needham Broughton High in Raleigh, N. C. . . . Good student. . . . Excellent basketball prospect. . . . All-State selection. . . . Participated in East-West cage game. . . . All-around athlete.

GEORGE (YOGI) POTEET, 6'1", 175 pounds—Another All-North Carolina high school choice. . . . Starred at Hendersonville High where he also played football and baseball. Played in East-West contest. . . . Member of Shrine Bowl football squad. . . . All-Western Carolina grid halfback. . . . Selected to Wigwam-Wisemer All-American basketball team.

DONNIE WALSH, 6'1", 160 pounds—All-Metropolitan New York performer for Fordham Prep in Riverdale, N. Y. . . . Greek Honor Student. . . . Named to All-Northern Atlantic Coast team. . . . Played in New York high school All-Star game and was named most valuable player, scoring 23 points. . . . A Pre-Law student.

All-Time Records

Game-Team

MOST POINTS SCORED—115 vs. William and Mary, 1956 and vs. South Carolina, 1958.

MOST OPPONENTS POINTS SCORED—99 by Clemson, 1956.

FEWEST POINTS SCORED—8 vs. N. C. State, 1915.

FEWEST OPPONENTS POINTS SCORED—5 by Elon, 1912 and by Hampden-Sydney, 1927.

LARGEST VICTORY MARGIN—69 vs. Davidson, 1945 (89-20).

LARGEST DEFEAT MARGIN—43 vs. Lynchburg Elks, 1915 (63-20).

LARGEST COMBINED SCORE—203 vs. South Carolina, 1958 (UNC, 115-88).

MOST FIELD GOALS SCORED—44 vs. South Carolina, 1958.
MOST FREE THROWS SCORED—43 vs. N. C. State, 1957.
MOST PERSONAL FOULS—38 vs. N. C. State, 1954.

Game-Individual

MOST POINTS SCORED—47 by Lennie Rosenbluth vs. Furman, 1957.
MOST FIELD GOALS SCORED—20 by Lennie Rosenbluth vs. Furman, 1957.
MOST FREE THROWS SCORED—18 by Pete Brennan vs. N. C. State, 1958.
MOST REBOUNDS—25 by Lennie Rosenbluth vs. South Carolina and vs. Virginia, 1955.

Season-Team

MOST VICTORIES—32 (1957).
MOST VICTORIES WITHOUT DEFEAT — 32* (1957).
MOST POINTS SCORED—2537 in 1957.
HIGHEST SCORING AVERAGE—79.9 in 1956 (G: 23, Pts: 1839).
HIGHEST OPPONENTS SCORING AVERAGE—76.1 in 1955 (G: 21, Pts: 1599).
LOWEST OPPONENTS SCORING AVERAGE—19.4 in 1924 (G: 23, Pts: 448).
LARGEST AVERAGE MARGIN OVER OPPONENTS—17.3 in 1924 (Off. Avg.: 36.7; Def. Avg.: 19.4).
BEST FIELD GOAL PERCENTAGE—.431 in 1957.
BEST FREE THROW PERCENTAGE—.701 in 1957.
* National Record.

Season-Individual

MOST POINTS SCORED—895 by Lennie Rosenbluth, 1957.
BEST SCORING AVERAGE—27.9 by Lennie Rosenbluth, 1957.
BEST FIELD GOAL PERCENTAGE—.483 by Lennie Rosenbluth, 1957. (305 of 631).
BEST FREE THROW AVERAGE—.829 by Tony Radovich, 1956. (63 of 76).
MOST FIELD GOALS—305 by Lennie Rosenbluth, 1957.
MOST FREE THROWS—285 by Lennie Rosenbluth, 1957.
MOST REBOUNDS—332 by Pete Brennan, 1957.
BEST REBOUND AVERAGE—11.7 by Lennie Rosenbluth, 1955 (246 in 21 games) and by Pete Brennan, 1958 (303 in 26 games).

Career

MOST POINTS SCORED — 2045 by Lennie Rosenbluth, 1955-57.

WRESTLING

Coach Sam G. Barnes

Coach Barnes came to UNC in 1951 from VMI, where he had compiled a fine coaching record for eight years. Prior to beginning his coaching career, he had wrestled at Oklahoma A&M and participated in the Olympic trials twice. His experience in the wrestling field in both competition and coaching covers well over 20 years.

Dr. Barnes holds a B.S. degree from Oklahoma A&M and an English Masters and Doctorate from UNC. In addition to his coaching duties, he is a regular member of the English department at UNC. He is married and has two sons.

Prospectus

Coach Barnes says this season's edition will be UNC's best in many years. It will need to be, as the schedule has been beefed up to be the longest (12 meets) and the toughest in the history of the school. West Virgina and Navy (two teams the Tar Heels have never defeated) return to the schedule along with Maryland (ACC champ) and VPI (Southern Conference titleholder).

UNC optimism is high due to a greater degree of experience. Eight lettermen return from last year's squad to form the basic team. Nine freshmen who are fine matmen support the returnees.

Outstanding veterans are Captain Perrin Henderson, Dave Atkinson and Henry Rhyne. Bill Suttle and J. W. Welborn are also fine performers while the outstanding sophomores will likely be Clifton Woodrum and John Matney.

Last Year's Results

UNC		Opp.
11	Virginia	25
23	W&L	11
16	Davidson	12
0	Maryland	32
18	N. C. State	13
20	Citadel	10
6	VMI	26
0	VPI	30
24	Wake Forest	8
15	Duke	11

Varsity Roster

Name	Class	Hometown
115 Pounds		
Frank London	Soph.	Durham
123 Pounds		
*Curt Champlin	Jr.	Summil, N. J.
John Boles	Soph.	Charlotte
130 Pounds		
*Bill Suttle	Jr.	Charlotte
Grover Wilhoit	Soph.	Albemarle
Clif Woodrum	Soph.	Roanoke, Va.
137 Pounds		
*Perrin Henderson	Sr.	Charlotte
Peter Marks	Soph.	Great Neck, N. Y.
Ren Purdy	Jr.	Yardley, Pa.
*Henry Rhyne	Sr.	Mount Holly
147 Pounds		
Bill Adcock	Sr.	Knoxville, Tenn.
Mike Byers	Soph.	Cornelius
*J. W. Welborn	Jr.	Boone
Forrest Wright	Soph.	Winston-Salem
157 Pounds		
Phil Davis	Soph.	High Point
George Dickson	Soph.	Ft. Lauderdale, Fla.
*Ray Russell	Jr.	Chapel Hill
167 Pounds		
*Dave Atkinson	Sr.	Asheville
Billy Kent	Soph.	Cary
Hobart Kincey	Sr.	Winston-Salem
Henry Latimer	Soph.	Wilmington
Charles Sproles	Jr.	Carrboro
177 Pounds		
John Matney	Soph.	Danville, Va.
Walter Wilson	Sr.	Graniteville, S. C.
Heavyweight		
Lawrence Bernard	Soph.	Bethesda, Md.
Dave Corky	Jr.	Charlotte
*Lawrence Hayes	Sr.	Chapel Hill
Gordon Hurley	Soph.	Salisbury

* Denotes Lettermen

Varsity Schedule

Date	Opponent	Location
Dec. 6	W&L and Virginia	Chapel Hill
Dec. 13	Citadel	Charleston
Dec. 18	Davidson	Chapel Hill
Jan. 9	Wake Forest	Winston-Salem
Jan. 12	N. C. State	Raleigh
Jan. 17	VMI	Lexington
Feb. 7	West Virginia	Chapel Hill
Feb. 14	Duke	Durham
Feb. 16	VPI	Blacksburg
Feb. 21	Navy	Annapolis
Feb. 28	Maryland	Chapel Hill
Mar. 6,7	ACC Meet	Charlottesville

SWIMMING

Coach Pat Earey

Coach Pat Earey is now in his second year of coaching the Tar Heel swimmers. After completing his undergraduate and Master's work at North Carolina in 1952, Pat spent five years teaching and coaching at Greensboro Senior High School. He returned last year to Chapel Hill to continue the winning tradition of Carolina's swimming teams.

A former professional baseball player in this state, Pat is married and is the father of two young children.

Earey will be assisted by Dick Jamerson, who doubles as freshman coach, and Pete Higgins, former Carolina splash star.

Prospectus

The North Carolina swimming team opens its 1958-59 season with a mark of 20 consecutive victories dating from early 1956. The Tar Heels are defending ACC champions.

The present edition of the Tar Heel swimmers will be lacking considerably in experience since only four members with proven ability return from last season's wonderful squad. The freshman club of last season gave indications of being an outstanding group and the hopes for the upcoming year rests on their shoulders.

Brent Nash, Kit Mercer, Bob Turner, Dick Cashwell, Pete Reynolds, and Jeff Zwicker will be the nucleus of the 1958 team. Much help is expected to come from Bob Hunter, Chuck Wrye, Dick Barrett, Bill Hamill and Sam Douglas.

Schedule

Date	Opponent	Location
Dec. 6	Clemson	Chapel Hill
Dec. 10	E. Carolina	Greenville
Dec. 13	South Carolina	Chapel Hill
Dec. 18	Duke	Durham
Jan. 9	VMI	Lexington
Jan. 10	Virginia	Charlottesville
Jan. 15	E. Carolina	Chapel Hill
Feb. 7	Florida	Chapel Hill
Feb. 12	Wake Forest	Winston-Salem
Feb. 13	VMI	Chapel Hill
Feb. 17	N. C. State	Chapel Hill
Feb. 21	Maryland	Chapel Hill
Feb. 26, 27, 28	ACC Meet	Chapel Hill
Mar. 12, 13, 14	Eastern Collegiate	

Roster

	Class	Age	Wt.	
Backstroke				
*Nash, Brent	Sr.	22	210	Tarboro
Hamrick, Jim	Soph.	18	145	Rutherfordton
Hunter, Bob	Soph.	18	155	Chapel Hill
Breaststroke				
*Mercer, Kit	Sr.	21	160	Washington, D. C.
Douglas, Sam	Soph.	19	155	Lumberton
Wrye, Chas.	Soph.	18	165	Greensboro
Hamill, Bill	Soph.	19	142	Baltimore, Md.
Butterfly				
*Turner, Bob	Sr.	21	165	Lanett, Ala.
Barrett, B.	Soph.	19	180	Greenville
Simonton, V.	Soph.	18	150	Baltimore, Md.
Dodson, Randy	Soph.	19	165	Greensboro
Freestyle				
Barrett, Dick	Soph.	20	170	Rocky Mount
Nichols, Dick	Soph.	19	180	Miami, Fla.
Zwicker, Jeff	Sr.	22	165	Chapel Hill
Guerrant, Tom	Soph.	18	160	Charlotte
Divers				
*Reynolds, Pete	Sr.	23	165	Chapel Hill
*Cashwell, Dick	Sr.	21	165	Albemarle
Wilkinson, H.	Soph.	24	180	New Bern

* Lettermen

Last Year's Results

UNC		Opp.
61	Maryland	25
57	Virginia	17
62	Duke	24
61	South Carolina	20
62	E. Carolina	23
63	Clemson	21
53	N. C. State	32
53	E. Carolina	33
57	Florida	29
56	Wake Forest	30
47	N. C. State	39

ACC Records

50-yard freestyle—McIntyre (N.C. State) 22.6 in 1957.

100-yard freestyle—McIntyre (N.C. State) 49.7 in 1956.

220-yard freestyle—Nauss (N.C. State) 2:09.1 in 1956.

400-yard freestyle—Nauss (N.C. State) 4:39.8 in 1956.

1500-meters—Nauss (N.C. State) 19:12.2 in 1956.

100-yard breaststroke—Fagden (N.C. State) 1:06.8 in 1958.

200-yard breaststroke—Fagden (N.C. State) 2:28.9 in 1958.

100-yard butterfly—Zickgraf (North Carolina) 57.0 in 1958.
200-yard butterfly—Drake (North Carolina in 1955) and Fagden (N.C. State in 1956) 2:13.2.
100-yard backstroke—Krepp (North Carolina) 56.5 in 1957.
200-yard backstroke—Krepp (North Carolina) 2:06.3 in 1957.
200-yard individual medley — Zickgraf (North Carolina) 2:18.6 in 1958.
400-yard medley relay—Nash, Zickgraf, Mahaffy, Rose (North Carolina) 4:01.6 in 1958.
400-yard free relay—Rose, Krepp, Zickgraf, Roth (North Carolina) 3:27.3 in 1957.

UNC Pool Records

(Best by any swimmer in Bowman Gray Pool)

50-yard freestyle—Keiter (Amherst) 22.1 in 1957.
100-yard freestyle—Dyer (Harvard) 49.4 in 1957.
220-yard freestyle—Woolsey (Indiana) 2:02.5 in 1957.
440-yard freestyle—Woolsey (Indiana) 4:38 in 1957.
440-yard freestyle relay — Hubbard, Cornwell, Aubrey, Armstrong (Yale) 3:23.9 in 1957.
100-yard backstroke—Krepp (UNC) 56.5 in 1957.
200-yard backstroke—Krepp (UNC) 2:06.3 in 1957.
100-yard butterfly—Jecko (Yale) 54.6 in 1957.
200-yard butterfly—Jecko (Yale) 2:09.6 in 1957.
200-yard breaststroke—Fagden (N.C. State) 2:28.9 in 1958.
200-yard individual medley—Krepp (UNC) 2:09.2 in 1956.
1500-Meter freestyle — Huesner (Northwestern) 19:04.8 in 1949.
400-yard medley relay — Nash, Mahaffy, Rose, Zickgraf (UNC) 4:01.6 in 1958.

University Records

(Best by UNC swimmer in any pool)

50-yard freestyle—Roth, 22.8 in 1956.
100-yard freestyle—Edwards, 51.2 in 1956.
220-yard freestyle—Evans, 2:10.4 in 1953.
440-yard freestyle—Evans, 4:43.3 in 1953.
400-yard freestyle relay—Roth, Rose, Zickgraff, Baker, 3:28.1 in 1956.
400-yard medley relay—Nash, Mahaffy, Rose, Zickgraff, 4.01.6 in 1958.
100-yard breaststroke—Mercer, 1:11.5 in 1958.
200-yard breaststroke—Mahaffy, 2:36.2 in 1958.
1500-meter freestyle—Thomas, 19:36.0 in 1950.
100-yard backstroke—Krepp, 56.5 in 1957.
200-yard backstroke—Krepp, 2:06.3 in 1957.
100-yard butterfly—Drake, 59.2 in 1954.
200-yard butterfly—Drake, 2:13.2 in 1955.
200-yard Individual medley—Krepp, 2:09.2 in 1956.

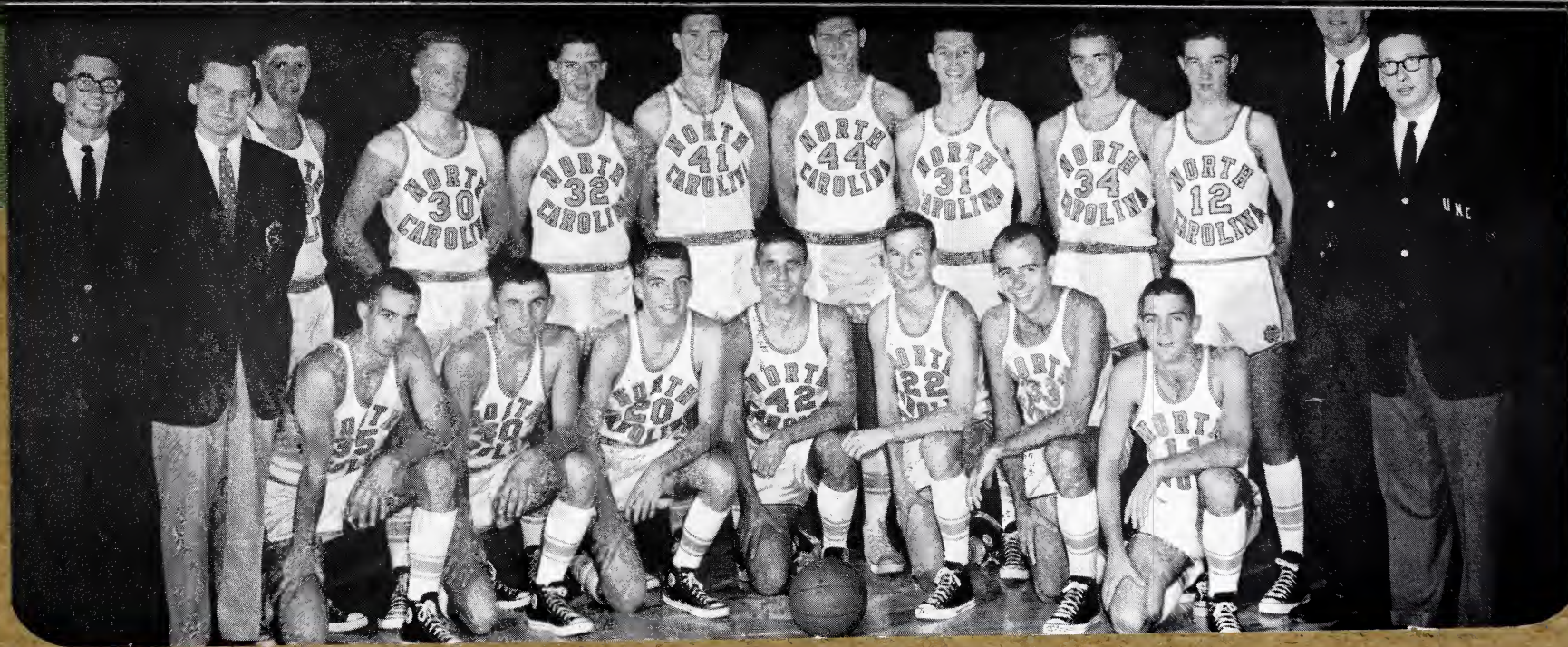
NORTH 30 CAROLINA
NORTH 32 CAROLINA
NORTH 41 CAROLINA
NORTH 44 CAROLINA
NORTH 31 CAROLINA
NORTH 34 CAROLINA
NORTH 12 CAROLINA
UNC